Recognize
Retreat
Report

Recognize when you may have encountered a munition.

Do not touch, move or disturb it, but carefully leave the area you entered.

Call 911! Immediately notify law enforcement of what you saw and where it was.

Former Waikoloa Maneuver Area

Formerly Used Defense Site

US Army Corps of Engineers
Honolulu District

(as of June 22, 2015)

155mm Projectile

105mm HE Projectile

75mm HE Projectile

60mm HE Mortar Round

2.36-inch HE Rocket Head

MK-II Hand Grenade
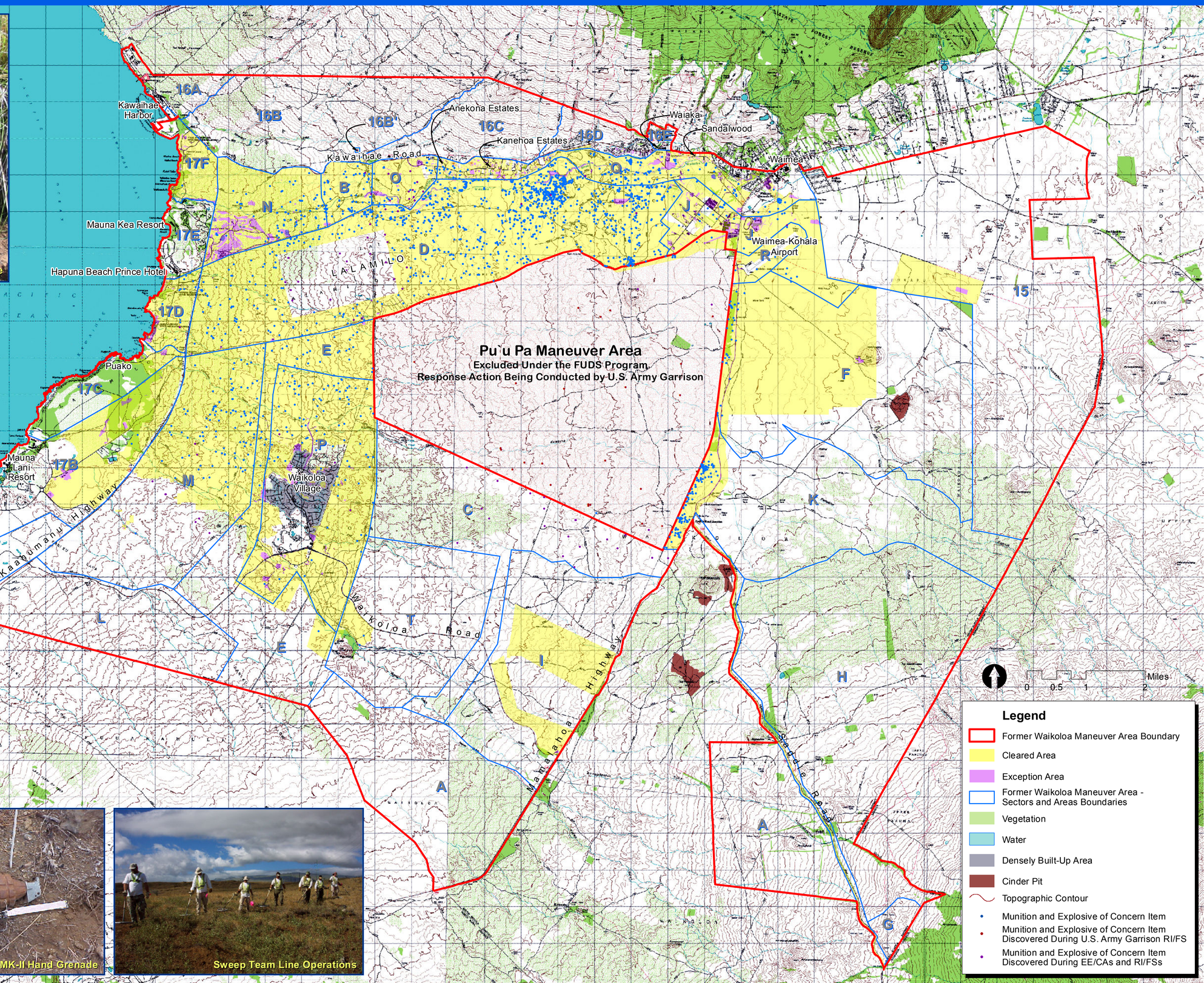
Sweep Team Line Operations