



DEPARTMENT OF THE ARMY
HONOLULU DISTRICT, U.S. ARMY CORPS OF ENGINEERS
FORT SHAFTER, HAWAII 96858-5440

January 31, 2024

SUBJECT: Approved Jurisdictional Determination, [REDACTED], Home Addition, 53-378 Kamehameha Hwy., Hauula, Island of Oahu, Hawaii
DA File No. POH-2022-00086

[REDACTED]

Dear [REDACTED]

The Honolulu District, U.S. Army Corps of Engineers (Corps), Regulatory Branch has received your request dated January 10, 2024, for a Department of the Army (DA) approved jurisdictional determination (AJD) for the proposed addition to an existing home located at 53-378 V Kamehameha Hwy., Hauula, HI 96717 at 21.57910°, -157.88684°. Your request has been assigned DA file number POH-2022-00086. Please reference this number in all future correspondence with our office relating to this determination.

The review area for this AJD is 0.33 acres of manicured lawn, an existing paved driveway, and existing structures and is shown on the enclosed map (Enclosure 1). Based on project information submitted to our office, other available information, and the May 2022 site visit, the Corps has determined there are no waters of the U.S. on the project site in the location depicted on the enclosed map (Enclosure 1) and no Corps permit is required. The basis for this determination can be found in the enclosed AJD form (Enclosure 2).

This approved jurisdictional determination is valid for five (5) years from the date of the AJD form, unless new information supporting a revision is provided to us before the expiration date. Enclosed is a Notification of Administrative Appeal Options and Process and Request for Appeal form (see section titled "Approved Jurisdictional Determination"; Enclosure 3).

Department of the Army (DA) authorization is required if you propose to place dredged and/or fill material into waters of the U.S., including wetlands and/or perform work in navigable waters of the U.S. You can find a copy of the DA permit application online at the following address:
<https://www.poh.usace.army.mil/Missions/Regulatory/Permits/Nationwide-Permits/>.

Thank you for your cooperation with the Honolulu District Regulatory Program. If you have any questions related to this determination, please contact me at [REDACTED]

[REDACTED] or via e-mail at [REDACTED] You are encouraged to provide comments on your experience with the Honolulu District Regulatory Office by accessing our web-based customer survey form at <https://regulatory.ops.usace.army.mil/customer-service-survey/>. For additional information about our Regulatory Program, please visit our web site at <https://www.poh.usace.army.mil/Missions/Regulatory.aspx>.

Sincerely,

[REDACTED]

[REDACTED]

Enclosures

cc:

[REDACTED]

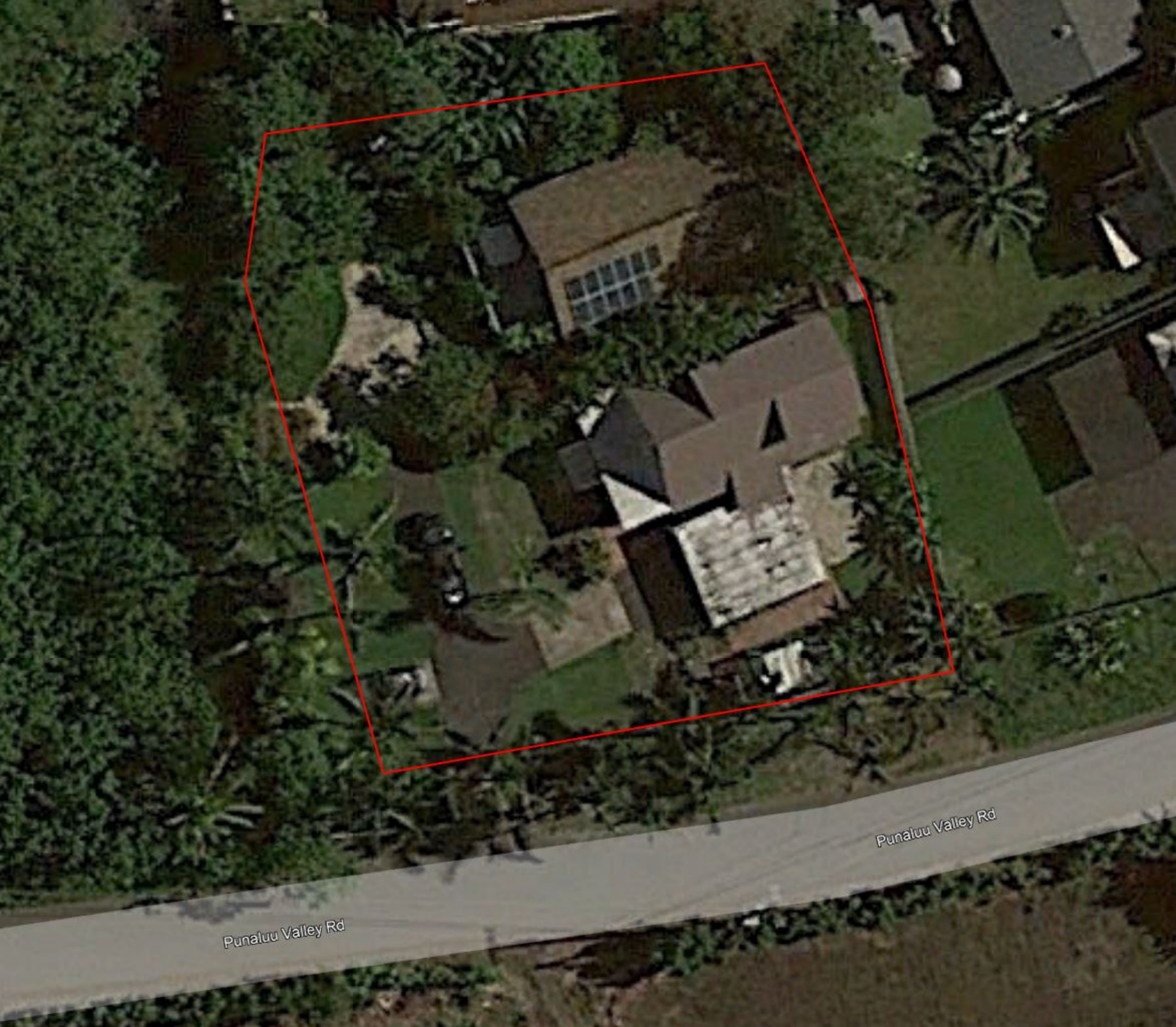

Punaluu Valley Rd

Punaluu Valley Rd